



The Anchor News

Serving the local community in the name of Christ since 1859

23rd September 2022

#LearningforLifeAnchoredInChrist

Our values focus this half term

Service



Hello,

For those who don't know me I am Mrs Nizamis the Deputy Head Teacher at St Clement's. My role includes leading Teaching and Learning, Maths leader and I am a DSL.

We have come to the end of another busy week at St. Clement's and this week we have been excited to welcome parents back into school for our first parents evening of the year! It was good to see so many parents attending and showing support for children and school. Keep an eye out for future parent partnership information as we are planning parent workshops across the year for all year groups as well as some other exciting events!

This week we are launching our enrichment Friday afternoons where the children select an activity, they'd really like to do such as multi-sports, musical instruments, Art and so much more.



I wish everyone a safe and restful weekend.

Mrs Nizamis - Deputy Head Teacher



It is more blessed to give than to receive.

Acts 20:35
(American Standard Version)

The class emails are as follows;

nursery@stclemce.bham.sch.uk
reception@stclemce.bham.sch.uk
year1@stclemce.bham.sch.uk
year2@stclemce.bham.sch.uk
year3@stclemce.bham.sch.uk
year4@stclemce.bham.sch.uk
year5@stclemce.bham.sch.uk
year6@stclemce.bham.sch.uk

Class Email Addresses...

Thank you to all the parents for coming into school for the meet the teacher session. I hope you found this informative. We are looking forward to inviting parents into school more often this year for workshops and celebration events.

If you have any questions for your child's class teacher at another time, we do have class emails that you can contact the teacher on directly. For general school enquiries feel free to contact on the school email address.

PLEASE NOTE: It is important that you DON'T use this to report pupil absence. You still need to phone school to let us know when a pupil is going to be absent.



Attendance Matters

Every student. Every day.

Attendance for all classes should be greater than 96%.

Lets see which classes can get higher than the target!

Rec - 87.84%

Year 1 - 93.78%

Year 2 - 95.24%

Year 3 - 86.7%

Year 4 - 92.38%

Year 5 - 92.12%

Year 6 - 86.67%

Punctuality

Punctuality is also very important. Below you can see how many children have been late in each class this week.



Rec - 0

Year 1 - 4

Year 2 - 2

Year 3 - 3

Year 4 - 3

Year 5 - 1

Year 6 - 1

Amazing Reception Well Done!

Head Teacher: Miss Shryane
Deputy Head Teacher: Mrs Nizamis
Assistant Head Teacher: Mrs Fox



St. Clement's Academy
Butlin Street, Nechells,
Birmingham, B7 5NS

Phone: 0121-464-4652

E-mail: admin@stclemce.bham.sch.uk



www.stclemce.bham.sch.uk www.blog.stclemce.co.uk

Make sure to check our accounts and keep up to date

www.facebook.com/StClemNechells

www.instagram.com/stclem_nechells

www.twitter.com/stclem_nechells



Safeguarding

Jigsaw is a mindful approach to PSHE, which integrates personal, social, health and economic education with a focus on emotional literacy, mental health and spiritual/cultural development. Jigsaw teaches children to become aware of their thoughts and feelings and enables children to talk confidently about their emotions and matters important to them. Jigsaw aims to help children know and value who they really are and how they relate to other people in this



There are six topics within Jigsaw. **Being Me in My World, Celebrating Difference, Dreams and Goals, Healthy Me, Relationships and Changing Me.** Alongside Jigsaw, Personal Development Sessions are delivered weekly. These sessions look further into mental health strategies, mental ill health, self-esteem, neuroscience, inclusion and many other areas that support children in developing coping skills for the future.

A parent workshop will be held to discuss the Safeguarding, Jigsaw and Personal Development curriculum, so keep a look out for a date and time. Before then, if you would like to speak to someone regarding these lessons, please see a member of the school SLT.

Important Diary Dates

Monday 3rd October

School Photo Day
(Individual, Siblings and Family)

24th - 28th October

October Half Term

Monday October 31st

- School Closed -
Teacher Training Day

Thursday 3rd November

- School Closed -
Teacher Training Day

Parent Thoughts - September 2022

At parent's evening we had a board asking for your views and thoughts. If you didn't get a chance to stick a post-it on the board you can submit via our anonymous online form via the link or scanning the QR code:

<https://bit.ly/ParentThoughtsSept2022>

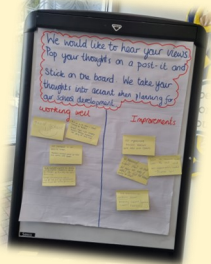

Mon 3rd October - School Photographer

for INDIVIDUAL and FAMILY photos

Family photos
(to include children not at school)

8am - 8:45am

Individual and Sibling photos

9am onwards



UNICEF Rights of the Child



Article 28: Access to Education

Every child has the right to an education. Primary education should be free. Secondary and higher education should be available to every child. Children should be encouraged to go to school to the highest level possible. Discipline in schools should respect children's rights and never use violence.



- Don't forget -

It is important to say the words while doing the sign.

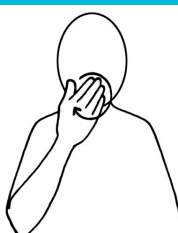

School

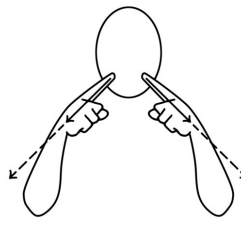

Teacher

What signs would you like to learn?

If you have any ideas for signs you want to learn in future issues of the newsletter please let Mrs Price or Miss Greene know.



Dinner Supervisor Position

If you are interested in applying for a Lunch Supervisor position, at the academy, please contact the school office.



The Birmingham Diocesan Multi-Academy Trust is a company limited by guarantee and is registered in England and Wales: Company No 10729883. The registered office is Birmingham Diocesan Multi-Academy Trust, BDMAT Central Office, Christ Church, Church Of England Secondary Academy, Daleview Road, Yardley Wood, Birmingham, B14 4HN



The Anchor News

Serving the local community in the name of Christ since 1859

23rd September 2022

#LearningforLifeAnchoredInChrist

Our values focus this half term

Service



Hello,

For those who don't know me I am Mrs Nizamis the Deputy Head Teacher at St Clement's. My role includes leading Teaching and Learning, Maths leader and I am a DSL.

We have come to the end of another busy week at St. Clement's and this week we have been excited to welcome parents back into school for our first parents evening of the year! It was good to see so many parents attending and showing support for children and school. Keep an eye out for future parent partnership information as we are planning parent workshops across the year for all year groups as well as some other exciting events!

This week we are launching our enrichment Friday afternoons where the children select an activity, they'd really like to do such as multi-sports, musical instruments, Art and so much more.



I wish everyone a safe and restful weekend.

Mrs Nizamis - Deputy Head Teacher



It is more blessed to give than to receive.

Acts 20:35
(American Standard Version)

The class emails are as follows;

nursery@stclemce.bham.sch.uk
reception@stclemce.bham.sch.uk
year1@stclemce.bham.sch.uk
year2@stclemce.bham.sch.uk
year3@stclemce.bham.sch.uk
year4@stclemce.bham.sch.uk
year5@stclemce.bham.sch.uk
year6@stclemce.bham.sch.uk

Class Email Addresses...

Thank you to all the parents for coming into school for the meet the teacher session. I hope you found this informative. We are looking forward to inviting parents into school more often this year for workshops and celebration events.

If you have any questions for your child's class teacher at another time, we do have class emails that you can contact the teacher on directly. For general school enquiries feel free to contact on the school email address.

PLEASE NOTE: It is important that you DON'T use this to report pupil absence. You still need to phone school to let us know when a pupil is going to be absent.



Attendance Matters

Every student. Every day.

Attendance for all classes should be greater than 96%. Lets see which classes can get higher than the target!

Rec - 87.84%
Year 1 - 93.78%
Year 2 - 95.24%
Year 3 - 86.7%
Year 4 - 92.38%
Year 5 - 92.12%
Year 6 - 86.67%

Punctuality

Punctuality is also very important. Below you can see how many children have been late in each class this week.



Rec - 0
Year 1 - 4
Year 2 - 2
Year 3 - 3
Year 4 - 3
Year 5 - 1
Year 6 - 1

Amazing Reception Well Done!

Head Teacher: Miss Shryane
Deputy Head Teacher: Mrs Nizamis
Assistant Head Teacher: Mrs Fox



St. Clement's Academy
Butlin Street, Nechells,
Birmingham, B7 5NS

Phone: 0121-464-4652

E-mail: admin@stclemce.bham.sch.uk



www.stclemce.bham.sch.uk www.blog.stclemce.co.uk

Make sure to check our accounts and keep up to date

www.facebook.com/StClemNechells
www.instagram.com/stclem_nechells
www.twitter.com/stclem_nechells



Safeguarding

Jigsaw is a mindful approach to PSHE, which integrates personal, social, health and economic education with a focus on emotional literacy, mental health and spiritual/cultural development. Jigsaw teaches children to become aware of their thoughts and feelings and enables children to talk confidently about their emotions and matters important to them. Jigsaw aims to help children know and value who they really are and how they relate to other people in this



There are six topics within Jigsaw. **Being Me in My World, Celebrating Difference, Dreams and Goals, Healthy Me, Relationships and Changing Me.** Alongside Jigsaw, Personal Development Sessions are delivered weekly. These sessions look further into mental health strategies, mental ill health, self-esteem, neuroscience, inclusion and many other areas that support children in developing coping skills for the future.

A parent workshop will be held to discuss the Safeguarding, Jigsaw and Personal Development curriculum, so keep a look out for a date and time. Before then, if you would like to speak to someone regarding these lessons, please see a member of the school SLT.

Important Diary Dates

Monday 3rd October

School Photo Day
(Individual, Siblings and Family)

24th - 28th October

October Half Term

Monday October 31st

- School Closed -
Teacher Training Day

Thursday 3rd November

- School Closed -
Teacher Training Day

Parent Thoughts - September 2022

At parent's evening we had a board asking for your views and thoughts. If you didn't get a chance to stick a post-it on the board you can submit via our anonymous online form via the link or scanning the QR code:

<https://bit.ly/ParentThoughtsSept2022>

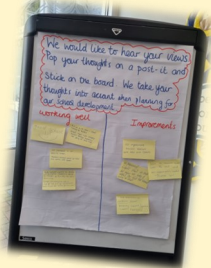

Mon 3rd October - School Photographer

for INDIVIDUAL and FAMILY photos

Family photos
(to include children not at school)

8am - 8:45am

Individual and Sibling photos

9am onwards



UNICEF Rights of the Child



Article 28: Access to Education

Every child has the right to an education. Primary education should be free. Secondary and higher education should be available to every child. Children should be encouraged to go to school to the highest level possible. Discipline in schools should respect children's rights and never use violence.



- Don't forget -

It is important to say the words while doing the sign.

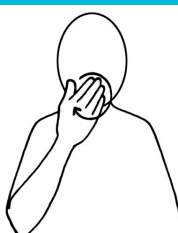

School

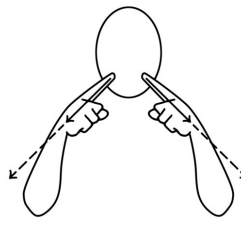

Teacher

What signs would you like to learn?

If you have any ideas for signs you want to learn in future issues of the newsletter please let Mrs Price or Miss Greene know.



Dinner Supervisor Position

If you are interested in applying for a Lunch Supervisor position, at the academy, please contact the school office.



The Birmingham Diocesan Multi-Academy Trust is a company limited by guarantee and is registered in England and Wales: Company No 10729883. The registered office is Birmingham Diocesan Multi-Academy Trust, BDMAT Central Office, Christ Church, Church Of England Secondary Academy, Daleview Road, Yardley Wood, Birmingham, B14 4HN



The Anchor News

Serving the local community in the name of Christ since 1859

23rd September 2022

#LearningforLifeAnchoredInChrist

Our values focus this half term

Service



Hello,

For those who don't know me I am Mrs Nizamis the Deputy Head Teacher at St Clement's. My role includes leading Teaching and Learning, Maths leader and I am a DSL.

We have come to the end of another busy week at St. Clement's and this week we have been excited to welcome parents back into school for our first parents evening of the year! It was good to see so many parents attending and showing support for children and school. Keep an eye out for future parent partnership information as we are planning parent workshops across the year for all year groups as well as some other exciting events!

This week we are launching our enrichment Friday afternoons where the children select an activity, they'd really like to do such as multi-sports, musical instruments, Art and so much more.



I wish everyone a safe and restful weekend.

Mrs Nizamis - Deputy Head Teacher



It is more blessed to give than to receive.

Acts 20:35
(American Standard Version)

The class emails are as follows;

nursery@stclemce.bham.sch.uk
reception@stclemce.bham.sch.uk
year1@stclemce.bham.sch.uk
year2@stclemce.bham.sch.uk
year3@stclemce.bham.sch.uk
year4@stclemce.bham.sch.uk
year5@stclemce.bham.sch.uk
year6@stclemce.bham.sch.uk

Class Email Addresses...

Thank you to all the parents for coming into school for the meet the teacher session. I hope you found this informative. We are looking forward to inviting parents into school more often this year for workshops and celebration events.

If you have any questions for your child's class teacher at another time, we do have class emails that you can contact the teacher on directly. For general school enquiries feel free to contact on the school email address.

PLEASE NOTE: It is important that you DON'T use this to report pupil absence. You still need to phone school to let us know when a pupil is going to be absent.



Attendance Matters

Every student. Every day.

Attendance for all classes should be greater than 96%. Lets see which classes can get higher than the target!

Rec - 87.84%
Year 1 - 93.78%
Year 2 - 95.24%
Year 3 - 86.7%
Year 4 - 92.38%
Year 5 - 92.12%
Year 6 - 86.67%

Punctuality

Punctuality is also very important. Below you can see how many children have been late in each class this week.



Rec - 0
Year 1 - 4
Year 2 - 2
Year 3 - 3
Year 4 - 3
Year 5 - 1
Year 6 - 1

Amazing Reception Well Done!

Head Teacher: Miss Shryane
Deputy Head Teacher: Mrs Nizamis
Assistant Head Teacher: Mrs Fox



St. Clement's Academy
Butlin Street, Nechells,
Birmingham, B7 5NS

Phone: 0121-464-4652

E-mail: admin@stclemce.bham.sch.uk



www.stclemce.bham.sch.uk www.blog.stclemce.co.uk

Make sure to check our accounts and keep up to date

www.facebook.com/StClemNechells
www.instagram.com/stclem_nechells
www.twitter.com/stclem_nechells



Safeguarding

Jigsaw is a mindful approach to PSHE, which integrates personal, social, health and economic education with a focus on emotional literacy, mental health and spiritual/cultural development. Jigsaw teaches children to become aware of their thoughts and feelings and enables children to talk confidently about their emotions and matters important to them. Jigsaw aims to help children know and value who they really are and how they relate to other people in this



There are six topics within Jigsaw. **Being Me in My World, Celebrating Difference, Dreams and Goals, Healthy Me, Relationships and Changing Me.** Alongside Jigsaw, Personal Development Sessions are delivered weekly. These sessions look further into mental health strategies, mental ill health, self-esteem, neuroscience, inclusion and many other areas that support children in developing coping skills for the future.

A parent workshop will be held to discuss the Safeguarding, Jigsaw and Personal Development curriculum, so keep a look out for a date and time. Before then, if you would like to speak to someone regarding these lessons, please see a member of the school SLT.

Important Diary Dates

Monday 3rd October

School Photo Day
(Individual, Siblings and Family)

24th - 28th October

October Half Term

Monday October 31st

- School Closed -
Teacher Training Day

Thursday 3rd November

- School Closed -
Teacher Training Day

Parent Thoughts - September 2022

At parent's evening we had a board asking for your views and thoughts. If you didn't get a chance to stick a post-it on the board you can submit via our anonymous online form via the link or scanning the QR code:

<https://bit.ly/ParentThoughtsSept2022>

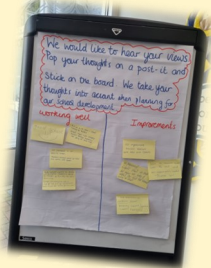

Mon 3rd October - School Photographer

for INDIVIDUAL and FAMILY photos

Family photos
(to include children not at school)

8am - 8:45am

Individual and Sibling photos

9am onwards



UNICEF Rights of the Child



Article 28: Access to Education

Every child has the right to an education. Primary education should be free. Secondary and higher education should be available to every child. Children should be encouraged to go to school to the highest level possible. Discipline in schools should respect children's rights and never use violence.



- Don't forget -

It is important to say the words while doing the sign.

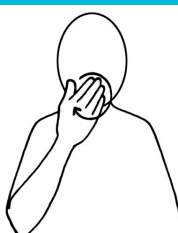

School

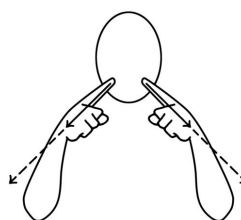

Teacher

What signs would you like to learn?

If you have any ideas for signs you want to learn in future issues of the newsletter please let Mrs Price or Miss Greene know.



Dinner Supervisor Position

If you are interested in applying for a Lunch Supervisor position, at the academy, please contact the school office.



The Birmingham Diocesan Multi-Academy Trust is a company limited by guarantee and is registered in England and Wales: Company No 10729883. The registered office is Birmingham Diocesan Multi-Academy Trust, BDMAT Central Office, Christ Church, Church Of England Secondary Academy, Daleview Road, Yardley Wood, Birmingham, B14 4HN



The Anchor News

Serving the local community in the name of Christ since 1859

23rd September 2022

#LearningforLifeAnchoredInChrist

Our values focus this half term

Service



Hello,

For those who don't know me I am Mrs Nizamis the Deputy Head Teacher at St Clement's. My role includes leading Teaching and Learning, Maths leader and I am a DSL.

We have come to the end of another busy week at St. Clement's and this week we have been excited to welcome parents back into school for our first parents evening of the year! It was good to see so many parents attending and showing support for children and school. Keep an eye out for future parent partnership information as we are planning parent workshops across the year for all year groups as well as some other exciting events!

This week we are launching our enrichment Friday afternoons where the children select an activity, they'd really like to do such as multi-sports, musical instruments, Art and so much more.



I wish everyone a safe and restful weekend.

Mrs Nizamis - Deputy Head Teacher



It is more blessed to give than to receive.

Acts 20:35
(American Standard Version)

The class emails are as follows;

nursery@stclemce.bham.sch.uk
reception@stclemce.bham.sch.uk
year1@stclemce.bham.sch.uk
year2@stclemce.bham.sch.uk
year3@stclemce.bham.sch.uk
year4@stclemce.bham.sch.uk
year5@stclemce.bham.sch.uk
year6@stclemce.bham.sch.uk

Class Email Addresses...

Thank you to all the parents for coming into school for the meet the teacher session. I hope you found this informative. We are looking forward to inviting parents into school more often this year for workshops and celebration events.

If you have any questions for your child's class teacher at another time, we do have class emails that you can contact the teacher on directly. For general school enquiries feel free to contact on the school email address.

PLEASE NOTE: It is important that you DON'T use this to report pupil absence. You still need to phone school to let us know when a pupil is going to be absent.



Attendance Matters

Every student. Every day.

Attendance for all classes should be greater than 96%. Lets see which classes can get higher than the target!

Rec - 87.84%
Year 1 - 93.78%
Year 2 - 95.24%
Year 3 - 86.7%
Year 4 - 92.38%
Year 5 - 92.12%
Year 6 - 86.67%

Punctuality

Punctuality is also very important. Below you can see how many children have been late in each class this week.



Rec - 0
Year 1 - 4
Year 2 - 2
Year 3 - 3
Year 4 - 3
Year 5 - 1
Year 6 - 1

Amazing Reception Well Done!

Head Teacher: Miss Shryane
Deputy Head Teacher: Mrs Nizamis
Assistant Head Teacher: Mrs Fox



St. Clement's Academy
Butlin Street, Nechells,
Birmingham, B7 5NS

Phone: 0121-464-4652

E-mail: admin@stclemce.bham.sch.uk



www.stclemce.bham.sch.uk www.blog.stclemce.co.uk

Make sure to check our accounts and keep up to date

www.facebook.com/StClemNechells
www.instagram.com/stclem_nechells
www.twitter.com/stclem_nechells



Safeguarding

Jigsaw is a mindful approach to PSHE, which integrates personal, social, health and economic education with a focus on emotional literacy, mental health and spiritual/cultural development. Jigsaw teaches children to become aware of their thoughts and feelings and enables children to talk confidently about their emotions and matters important to them. Jigsaw aims to help children know and value who they really are and how they relate to other people in this



There are six topics within Jigsaw. **Being Me in My World, Celebrating Difference, Dreams and Goals, Healthy Me, Relationships and Changing Me.** Alongside Jigsaw, Personal Development Sessions are delivered weekly. These sessions look further into mental health strategies, mental ill health, self-esteem, neuroscience, inclusion and many other areas that support children in developing coping skills for the future.

A parent workshop will be held to discuss the Safeguarding, Jigsaw and Personal Development curriculum, so keep a look out for a date and time. Before then, if you would like to speak to someone regarding these lessons, please see a member of the school SLT.

Important Diary Dates

Monday 3rd October

School Photo Day
(Individual, Siblings and Family)

24th - 28th October

October Half Term

Monday October 31st

- School Closed -
Teacher Training Day

Thursday 3rd November

- School Closed -
Teacher Training Day

Parent Thoughts - September 2022

At parent's evening we had a board asking for your views and thoughts. If you didn't get a chance to stick a post-it on the board you can submit via our anonymous online form via the link or scanning the QR code:

<https://bit.ly/ParentThoughtsSept2022>

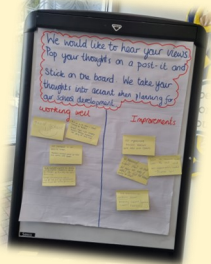

Mon 3rd October - School Photographer

for INDIVIDUAL and FAMILY photos

Family photos
(to include children not at school)

8am - 8:45am

Individual and Sibling photos

9am onwards



UNICEF Rights of the Child



Article 28: Access to Education

Every child has the right to an education. Primary education should be free. Secondary and higher education should be available to every child. Children should be encouraged to go to school to the highest level possible. Discipline in schools should respect children's rights and never use violence.



- Don't forget -

It is important to say the words while doing the sign.

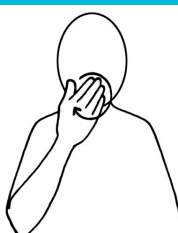

School

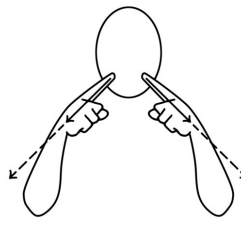

Teacher

What signs would you like to learn?

If you have any ideas for signs you want to learn in future issues of the newsletter please let Mrs Price or Miss Greene know.



Dinner Supervisor Position

If you are interested in applying for a Lunch Supervisor position, at the academy, please contact the school office.



The Birmingham Diocesan Multi-Academy Trust is a company limited by guarantee and is registered in England and Wales: Company No 10729883. The registered office is Birmingham Diocesan Multi-Academy Trust, BDMAT Central Office, Christ Church, Church Of England Secondary Academy, Daleview Road, Yardley Wood, Birmingham, B14 4HN



The Anchor News

Serving the local community in the name of Christ since 1859

23rd September 2022

#LearningforLifeAnchoredInChrist

Our values focus this half term

Service



Hello,

For those who don't know me I am Mrs Nizamis the Deputy Head Teacher at St Clement's. My role includes leading Teaching and Learning, Maths leader and I am a DSL.

We have come to the end of another busy week at St. Clement's and this week we have been excited to welcome parents back into school for our first parents evening of the year! It was good to see so many parents attending and showing support for children and school. Keep an eye out for future parent partnership information as we are planning parent workshops across the year for all year groups as well as some other exciting events!

This week we are launching our enrichment Friday afternoons where the children select an activity, they'd really like to do such as multi-sports, musical instruments, Art and so much more.



I wish everyone a safe and restful weekend.

Mrs Nizamis - Deputy Head Teacher



It is more blessed to give than to receive.

Acts 20:35
(American Standard Version)

The class emails are as follows;

nursery@stclemce.bham.sch.uk
reception@stclemce.bham.sch.uk
year1@stclemce.bham.sch.uk
year2@stclemce.bham.sch.uk
year3@stclemce.bham.sch.uk
year4@stclemce.bham.sch.uk
year5@stclemce.bham.sch.uk
year6@stclemce.bham.sch.uk

Class Email Addresses...

Thank you to all the parents for coming into school for the meet the teacher session. I hope you found this informative. We are looking forward to inviting parents into school more often this year for workshops and celebration events.

If you have any questions for your child's class teacher at another time, we do have class emails that you can contact the teacher on directly. For general school enquiries feel free to contact on the school email address.

PLEASE NOTE: It is important that you DON'T use this to report pupil absence. You still need to phone school to let us know when a pupil is going to be absent.



Attendance Matters

Every student. Every day.

Attendance for all classes should be greater than 96%. Lets see which classes can get higher than the target!

Rec - 87.84%
Year 1 - 93.78%
Year 2 - 95.24%
Year 3 - 86.7%
Year 4 - 92.38%
Year 5 - 92.12%
Year 6 - 86.67%

Punctuality

Punctuality is also very important. Below you can see how many children have been late in each class this week.



Rec - 0
Year 1 - 4
Year 2 - 2
Year 3 - 3
Year 4 - 3
Year 5 - 1
Year 6 - 1

Amazing Reception Well Done!

Head Teacher: Miss Shryane
Deputy Head Teacher: Mrs Nizamis
Assistant Head Teacher: Mrs Fox



St. Clement's Academy
Butlin Street, Nechells,
Birmingham, B7 5NS

Phone: 0121-464-4652

E-mail: admin@stclemce.bham.sch.uk



www.stclemce.bham.sch.uk www.blog.stclemce.co.uk

Make sure to check our accounts and keep up to date

www.facebook.com/StClemNechells
www.instagram.com/stclem_nechells
www.twitter.com/stclem_nechells



Safeguarding

Jigsaw is a mindful approach to PSHE, which integrates personal, social, health and economic education with a focus on emotional literacy, mental health and spiritual/cultural development. Jigsaw teaches children to become aware of their thoughts and feelings and enables children to talk confidently about their emotions and matters important to them. Jigsaw aims to help children know and value who they really are and how they relate to other people in this



There are six topics within Jigsaw. **Being Me in My World, Celebrating Difference, Dreams and Goals, Healthy Me, Relationships and Changing Me.** Alongside Jigsaw, Personal Development Sessions are delivered weekly. These sessions look further into mental health strategies, mental ill health, self-esteem, neuroscience, inclusion and many other areas that support children in developing coping skills for the future.

A parent workshop will be held to discuss the Safeguarding, Jigsaw and Personal Development curriculum, so keep a look out for a date and time. Before then, if you would like to speak to someone regarding these lessons, please see a member of the school SLT.

Important Diary Dates

Monday 3rd October

School Photo Day
(Individual, Siblings and Family)

24th - 28th October

October Half Term

Monday October 31st

- School Closed -
Teacher Training Day

Thursday 3rd November

- School Closed -
Teacher Training Day

Parent Thoughts - September 2022

At parent's evening we had a board asking for your views and thoughts. If you didn't get a chance to stick a post-it on the board you can submit via our anonymous online form via the link or scanning the QR code:

<https://bit.ly/ParentThoughtsSept2022>

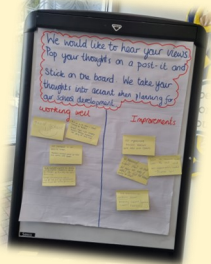

Mon 3rd October - School Photographer

for INDIVIDUAL and FAMILY photos

Family photos
(to include children not at school)

8am - 8:45am

Individual and Sibling photos

9am onwards



UNICEF Rights of the Child



Article 28: Access to Education

Every child has the right to an education. Primary education should be free. Secondary and higher education should be available to every child. Children should be encouraged to go to school to the highest level possible. Discipline in schools should respect children's rights and never use violence.



- Don't forget -

It is important to say the words while doing the sign.

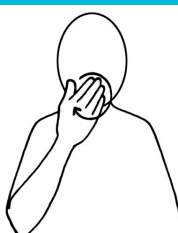

School

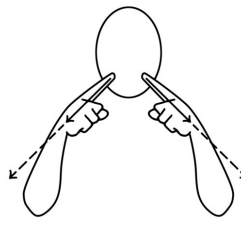

Teacher

What signs would you like to learn?

If you have any ideas for signs you want to learn in future issues of the newsletter please let Mrs Price or Miss Greene know.



Dinner Supervisor Position

If you are interested in applying for a Lunch Supervisor position, at the academy, please contact the school office.



The Birmingham Diocesan Multi-Academy Trust is a company limited by guarantee and is registered in England and Wales: Company No 10729883. The registered office is Birmingham Diocesan Multi-Academy Trust, BDMAT Central Office, Christ Church, Church Of England Secondary Academy, Daleview Road, Yardley Wood, Birmingham, B14 4HN



The Anchor News

Serving the local community in the name of Christ since 1859

23rd September 2022

#LearningforLifeAnchoredInChrist

Our values focus this half term

Service



Hello,

For those who don't know me I am Mrs Nizamis the Deputy Head Teacher at St Clement's. My role includes leading Teaching and Learning, Maths leader and I am a DSL.

We have come to the end of another busy week at St. Clement's and this week we have been excited to welcome parents back into school for our first parents evening of the year! It was good to see so many parents attending and showing support for children and school. Keep an eye out for future parent partnership information as we are planning parent workshops across the year for all year groups as well as some other exciting events!

This week we are launching our enrichment Friday afternoons where the children select an activity, they'd really like to do such as multi-sports, musical instruments, Art and so much more.



I wish everyone a safe and restful weekend.

Mrs Nizamis - Deputy Head Teacher



It is more blessed to give than to receive.

Acts 20:35
(American Standard Version)

The class emails are as follows;

nursery@stclemce.bham.sch.uk
reception@stclemce.bham.sch.uk
year1@stclemce.bham.sch.uk
year2@stclemce.bham.sch.uk
year3@stclemce.bham.sch.uk
year4@stclemce.bham.sch.uk
year5@stclemce.bham.sch.uk
year6@stclemce.bham.sch.uk

Class Email Addresses...

Thank you to all the parents for coming into school for the meet the teacher session. I hope you found this informative. We are looking forward to inviting parents into school more often this year for workshops and celebration events.

If you have any questions for your child's class teacher at another time, we do have class emails that you can contact the teacher on directly. For general school enquiries feel free to contact on the school email address.

PLEASE NOTE: It is important that you DON'T use this to report pupil absence. You still need to phone school to let us know when a pupil is going to be absent.



Attendance Matters

Every student. Every day.

Attendance for all classes should be greater than 96%. Lets see which classes can get higher than the target!

Rec - 87.84%
Year 1 - 93.78%
Year 2 - 95.24%
Year 3 - 86.7%
Year 4 - 92.38%
Year 5 - 92.12%
Year 6 - 86.67%

Punctuality

Punctuality is also very important. Below you can see how many children have been late in each class this week.



Rec - 0
Year 1 - 4
Year 2 - 2
Year 3 - 3
Year 4 - 3
Year 5 - 1
Year 6 - 1

Amazing Reception Well Done!

Head Teacher: Miss Shryane
Deputy Head Teacher: Mrs Nizamis
Assistant Head Teacher: Mrs Fox



St. Clement's Academy
Butlin Street, Nechells,
Birmingham, B7 5NS

Phone: 0121-464-4652

E-mail: admin@stclemce.bham.sch.uk



www.stclemce.bham.sch.uk www.blog.stclemce.co.uk

Make sure to check our accounts and keep up to date

www.facebook.com/StClemNechells
www.instagram.com/stclem_nechells
www.twitter.com/stclem_nechells



Safeguarding

Jigsaw is a mindful approach to PSHE, which integrates personal, social, health and economic education with a focus on emotional literacy, mental health and spiritual/cultural development. Jigsaw teaches children to become aware of their thoughts and feelings and enables children to talk confidently about their emotions and matters important to them. Jigsaw aims to help children know and value who they really are and how they relate to other people in this



There are six topics within Jigsaw. **Being Me in My World, Celebrating Difference, Dreams and Goals, Healthy Me, Relationships and Changing Me.** Alongside Jigsaw, Personal Development Sessions are delivered weekly. These sessions look further into mental health strategies, mental ill health, self-esteem, neuroscience, inclusion and many other areas that support children in developing coping skills for the future.

A parent workshop will be held to discuss the Safeguarding, Jigsaw and Personal Development curriculum, so keep a look out for a date and time. Before then, if you would like to speak to someone regarding these lessons, please see a member of the school SLT.

Important Diary Dates

Monday 3rd October

School Photo Day
(Individual, Siblings and Family)

24th - 28th October

October Half Term

Monday October 31st

- School Closed -
Teacher Training Day

Thursday 3rd November

- School Closed -
Teacher Training Day

Parent Thoughts - September 2022

At parent's evening we had a board asking for your views and thoughts. If you didn't get a chance to stick a post-it on the board you can submit via our anonymous online form via the link or scanning the QR code:

<https://bit.ly/ParentThoughtsSept2022>

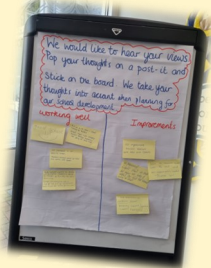

Mon 3rd October - School Photographer

for INDIVIDUAL and FAMILY photos

Family photos
(to include children not at school)

8am - 8:45am

Individual and Sibling photos

9am onwards



UNICEF Rights of the Child



Article 28: Access to Education

Every child has the right to an education. Primary education should be free. Secondary and higher education should be available to every child. Children should be encouraged to go to school to the highest level possible. Discipline in schools should respect children's rights and never use violence.



- Don't forget -

It is important to say the words while doing the sign.

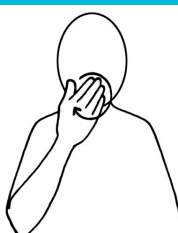

School

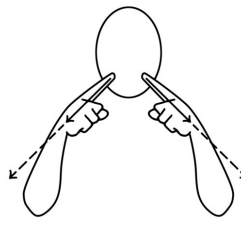

Teacher

What signs would you like to learn?

If you have any ideas for signs you want to learn in future issues of the newsletter please let Mrs Price or Miss Greene know.



Dinner Supervisor Position

If you are interested in applying for a Lunch Supervisor position, at the academy, please contact the school office.



The Birmingham Diocesan Multi-Academy Trust is a company limited by guarantee and is registered in England and Wales: Company No 10729883. The registered office is Birmingham Diocesan Multi-Academy Trust, BDMAT Central Office, Christ Church, Church Of England Secondary Academy, Daleview Road, Yardley Wood, Birmingham, B14 4HN



The Anchor News

Serving the local community in the name of Christ since 1859

23rd September 2022

#LearningforLifeAnchoredInChrist

Our values focus this half term

Service



Hello,

For those who don't know me I am Mrs Nizamis the Deputy Head Teacher at St Clement's. My role includes leading Teaching and Learning, Maths leader and I am a DSL.

We have come to the end of another busy week at St. Clement's and this week we have been excited to welcome parents back into school for our first parents evening of the year! It was good to see so many parents attending and showing support for children and school. Keep an eye out for future parent partnership information as we are planning parent workshops across the year for all year groups as well as some other exciting events!

This week we are launching our enrichment Friday afternoons where the children select an activity, they'd really like to do such as multi-sports, musical instruments, Art and so much more.



I wish everyone a safe and restful weekend.

Mrs Nizamis - Deputy Head Teacher



It is more blessed to give than to receive.

Acts 20:35
(American Standard Version)

The class emails are as follows;

nursery@stclemce.bham.sch.uk
reception@stclemce.bham.sch.uk
year1@stclemce.bham.sch.uk
year2@stclemce.bham.sch.uk
year3@stclemce.bham.sch.uk
year4@stclemce.bham.sch.uk
year5@stclemce.bham.sch.uk
year6@stclemce.bham.sch.uk

Class Email Addresses...

Thank you to all the parents for coming into school for the meet the teacher session. I hope you found this informative. We are looking forward to inviting parents into school more often this year for workshops and celebration events.

If you have any questions for your child's class teacher at another time, we do have class emails that you can contact the teacher on directly. For general school enquiries feel free to contact on the school email address.

PLEASE NOTE: It is important that you DON'T use this to report pupil absence. You still need to phone school to let us know when a pupil is going to be absent.



Attendance Matters

Every student. Every day.

Attendance for all classes should be greater than 96%. Lets see which classes can get higher than the target!

Rec - 87.84%
Year 1 - 93.78%
Year 2 - 95.24%
Year 3 - 86.7%
Year 4 - 92.38%
Year 5 - 92.12%
Year 6 - 86.67%

Punctuality

Punctuality is also very important. Below you can see how many children have been late in each class this week.



Rec - 0
Year 1 - 4
Year 2 - 2
Year 3 - 3
Year 4 - 3
Year 5 - 1
Year 6 - 1

Amazing Reception Well Done!

Head Teacher: Miss Shryane
Deputy Head Teacher: Mrs Nizamis
Assistant Head Teacher: Mrs Fox



St. Clement's Academy
Butlin Street, Nechells,
Birmingham, B7 5NS

Phone: 0121-464-4652

E-mail: admin@stclemce.bham.sch.uk



www.stclemce.bham.sch.uk www.blog.stclemce.co.uk

Make sure to check our accounts and keep up to date

www.facebook.com/StClemNechells
www.instagram.com/stclem_nechells
www.twitter.com/stclem_nechells



Safeguarding

Jigsaw is a mindful approach to PSHE, which integrates personal, social, health and economic education with a focus on emotional literacy, mental health and spiritual/cultural development. Jigsaw teaches children to become aware of their thoughts and feelings and enables children to talk confidently about their emotions and matters important to them. Jigsaw aims to help children know and value who they really are and how they relate to other people in this



There are six topics within Jigsaw. **Being Me in My World, Celebrating Difference, Dreams and Goals, Healthy Me, Relationships and Changing Me.** Alongside Jigsaw, Personal Development Sessions are delivered weekly. These sessions look further into mental health strategies, mental ill health, self-esteem, neuroscience, inclusion and many other areas that support children in developing coping skills for the future.

A parent workshop will be held to discuss the Safeguarding, Jigsaw and Personal Development curriculum, so keep a look out for a date and time. Before then, if you would like to speak to someone regarding these lessons, please see a member of the school SLT.

Important Diary Dates

Monday 3rd October

School Photo Day
(Individual, Siblings and Family)

24th - 28th October

October Half Term

Monday October 31st

- School Closed -
Teacher Training Day

Thursday 3rd November

- School Closed -
Teacher Training Day

Parent Thoughts - September 2022

At parent's evening we had a board asking for your views and thoughts. If you didn't get a chance to stick a post-it on the board you can submit via our anonymous online form via the link or scanning the QR code:

<https://bit.ly/ParentThoughtsSept2022>

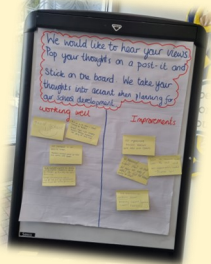

Mon 3rd October - School Photographer

for INDIVIDUAL and FAMILY photos

Family photos
(to include children not at school)

8am - 8:45am

Individual and Sibling photos

9am onwards



UNICEF Rights of the Child



Article 28: Access to Education

Every child has the right to an education. Primary education should be free. Secondary and higher education should be available to every child. Children should be encouraged to go to school to the highest level possible. Discipline in schools should respect children's rights and never use violence.



- Don't forget -

It is important to say the words while doing the sign.

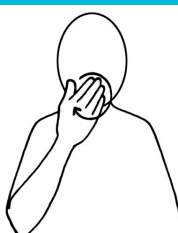

School

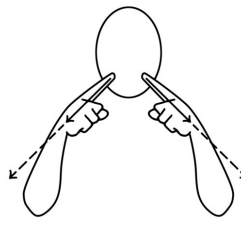

Teacher

What signs would you like to learn?

If you have any ideas for signs you want to learn in future issues of the newsletter please let Mrs Price or Miss Greene know.



Dinner Supervisor Position

If you are interested in applying for a Lunch Supervisor position, at the academy, please contact the school office.



The Birmingham Diocesan Multi-Academy Trust is a company limited by guarantee and is registered in England and Wales: Company No 10729883. The registered office is Birmingham Diocesan Multi-Academy Trust, BDMAT Central Office, Christ Church, Church Of England Secondary Academy, Daleview Road, Yardley Wood, Birmingham, B14 4HN